www.monferratontour.it

Casa Serra Monferrato

Category: Holiday Houses and Apartments
business description:

Casa Serra is nestled among the valleys and hills of the Paleontological nature reserve of Valleandona, Valle Grande and Val Botto, ideal gateway to Monferrato, Langhe and Roero recently awarded UNESCO Heritage Site status. It is a small paradise located in the countryside of Asti. The farmhouse, which tastefully combines traditional materials and contemporary design, offers all the necessary comforts, including a private car park and free Wi-Fi, within the environment of the Cerrato family. Casa Serra is found within the homonymous farm that guests can visit. The latter can also make use of a large terrace and a well-kept garden; in summer, the breakfast can be enjoyed by the pool, with views of the Monferrato hills. Casa Serra is largely powered by renewable energy.
phone: +39 375 527.6458
E-mail: peoplesrls19@gmail.com

Capacità ricettiva

Bedroom: 1

Total number of beds: 4

Voucher Piemonte

Consorzio Turistico: Consorzio Operatori Turistici Asti e Monferrato - Sistema Monferrato

Cost of double room per night: 135.00

Costo camera doppia uso singola per notte (max 300 euro): 135.00

Costo camera tripla per notte(max 300 euro): 150.00

Voucher acquistabile online:
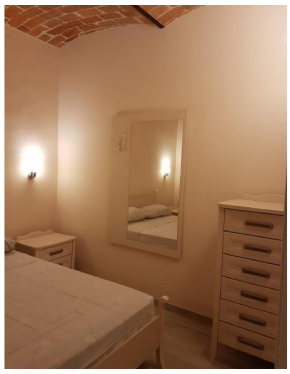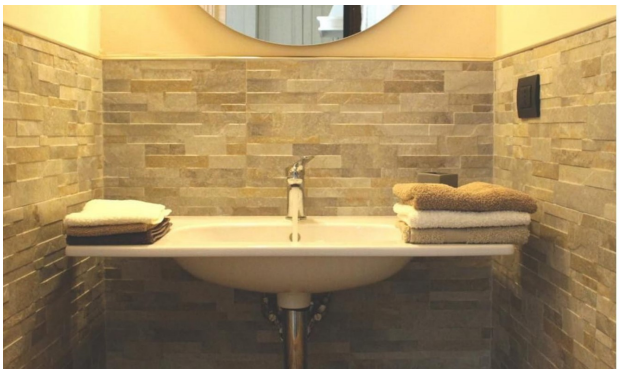
Photos